

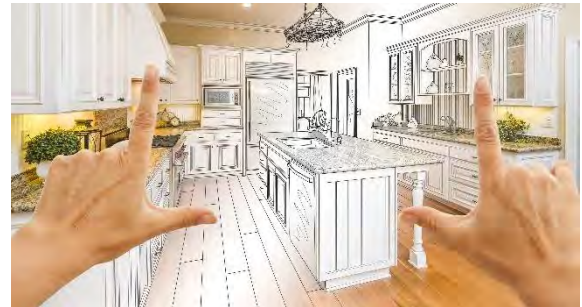

DESIGN PACKAGES

Flooring, paint colours, furniture, window coverings, counter tops, tile, lighting, and everything in between... This all needs to tie in together. Can Do More Painting - Renovation and Design can help you make the right choices for your personal taste. You'll receive professional guidance provided by our experienced designers. In turn, you'll have the assurance you need to make colour choices with phenomenal results.



Can Do More Painting - Renovation and Design is a unique company that works within the realm of design. We offer on-site consultations to determine your likes and dislikes, your taste and style and the overall goals you have for your design project. Then we use our years of experience to analyze your information and create a custom palette of recommended options from which you can choose. The result is a design and selections you love and are confident about using.

Selecting the right design firm is so important because it sets the project in the right direction from the beginning. That's why we are proud to partner with Debutante design.



Debutante Design is a premier service offering that provides top-notch interior design solutions for Can Do More's renovations. With a focus on creating aesthetic and functional spaces, Debutante Design specializes in interior design, space planning, cabinet design, furniture selection, color consultation, lighting layouts, and more. Whether

you're looking to completely transform your living space or just want to add some finishing touches to your home, Debutante Design has the expertise and experience to bring your vision to life.

Together we have created a variety of packages for you to choose from depending on your renovation. We have drawing packages to help you plan the new layout and we have selection packages to help you make all the right finishing decisions. For additional options to include a furniture layout with all the old and new combined to ensure everything will fit properly in the new space.

If you're not sure where to start, our initial in-home consultation is perfect for you. The cost for the initial consultation is \$195.00. During that time, you may learn everything you need to know. However, if after that meeting you decide you would like to move forward with one or more of the other packages, we will be happy to plan the next steps with you.

Look at this quick video to see what is possible: https://www.youtube.com/watch?v=WDzT6Pesy7w&ab_channel=SergeiTishkin

DRAWING PACKAGES

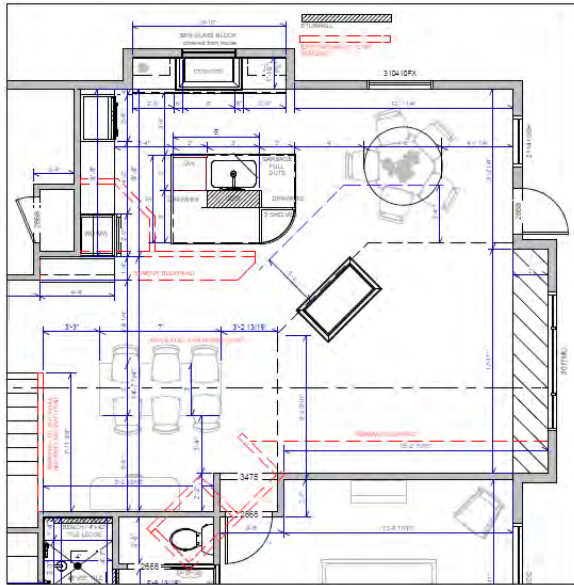

- ✓ Reno Design Consultaion
- ✓ On site measures
- ✓ Drawings
- ✓ Reno Design / Rendering
- ✓ Whole House Options
- ✓ Furniture layout (old/new)

FURNITURE LAYOUT SAMPLE DOCUMENT:

THESE PLANS ARE A COPYRIGHT OF DEBUTANTE DESIGN. NO DUPLICATION IN WHOLE OR IN PART WITHOUT THE EXPRESSED PERMISSION OF DEBUTANTE DESIGN. ALL DRAWINGS ARE CONCEPTUAL. SITE MEASUREMENTS TO BE CONDUCTED AND CONDITIONS MUST BE VERIFIED PRIOR TO ANY CONSTRUCTION.

GREAT ROOM:

- OATMEAL & WOOD SOFAS 90" X 34"D X 32"H
\$2800.00 EA.
- LOUNGE CHAIRS CREAM FABRIC & WOOD FRAME 28" X 27"D X 31"H
\$1250.00 EA.
- FLOOR LAMPS 18"DIA X 62"H
\$325.00 EA.
- BLACK IRON CONSOLE TABLE 49" X 8" X 30"H
\$999.00 EA.
- WOVEN POUFS 18"DIA X 16"H
\$250.00 EA.
- LIGHT STAINED WOOD CENTRE TABLE 18"DIA X 22"H
\$295.00 EA.
- WOOL & VISCOSE WOVEN AREA RUG 9' X 12'
\$2100.00 EA.
- BLACK & WOOD SIDE SOFA TABLES 15"DIA X 27"H
\$299.00 EA.

COFFEE TABLES:

- A: FABRIC OTTOMAN & TABLE 53" X 27" X 15"H
\$
- B: WHITE ROUND CONCRETE 36"DIA X 15"H
\$
- C: LIGHT BROWN WOOD 48" X 28" X 16"H
\$1495.00 EA.

debutante design

DRAWING PACKAGE PRICING

DESCRIPTION	DURATION	PRICING
Kitchen	~14 hours total (1 hr discovery on site, 12 hrs to draw, 1 hr to review in studio with client).	\$2380
Bath	~8 hours total (1 hr discovery on site, 6 hrs to draw, 1 hr to review in studio with client).	\$1360
Built In's	~8 hours total (1 hr discovery on site, 6 hrs to draw, 1 hr to review in studio with client).	\$1360
Whole home	~30-50 hours estimated (a price will be provided depending on the size of the project).	\$155/hr

- *Hourly rate: \$155 (over the time above).*
- *Out of Calgary City Limits: add \$50 travel*

BUILT IN'S SAMPLE DOCUMENT:

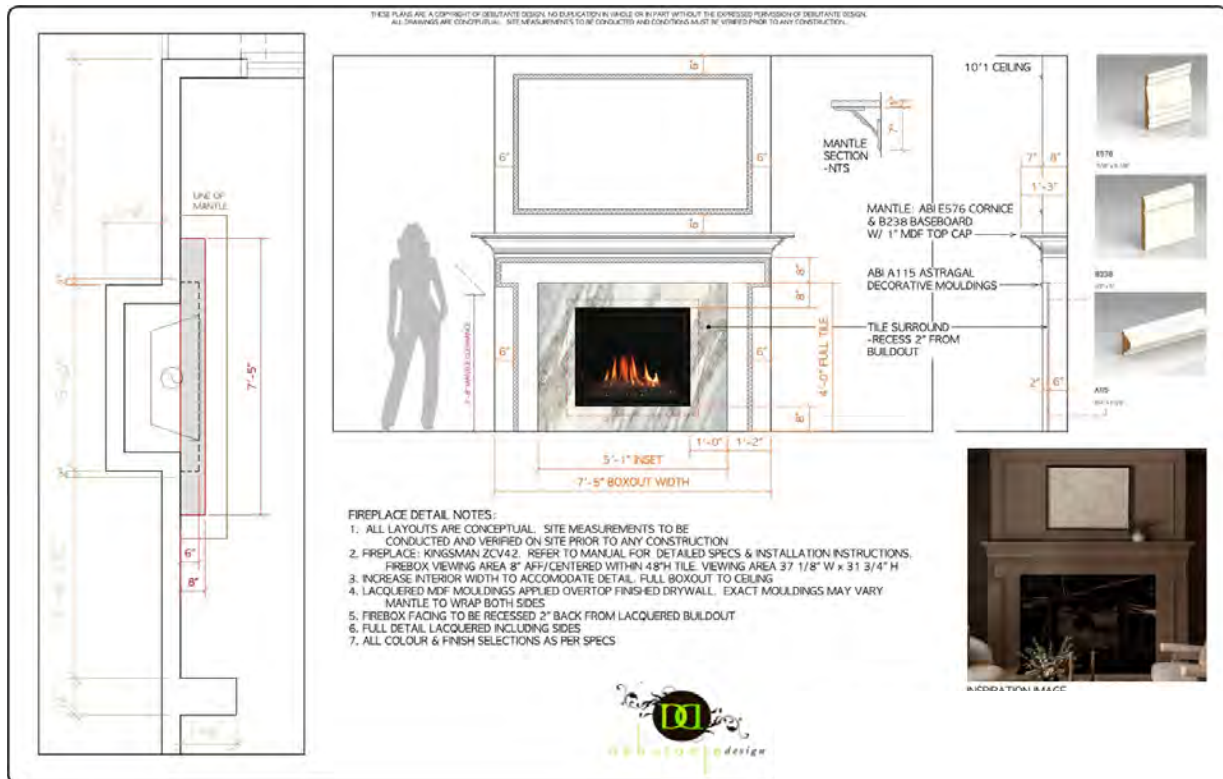

Not sure where to start? Perhaps try our In-home design consultation for the renovation - Only \$195. Then decide what package is right for you.

SELECTION PACKAGE PRICING

FULL PACKAGE IN STUDIO: In the studio selections from a wide array of samples.

FULL PACKAGE OFF SITE: Off-site with suppliers - dependent on scope of work.

We can physically shop with you in store to view ALL the options available.

AREA	PREMIUM IN STUDIO SELECTIONS PACKAGE WITH SELECTION BOOKLET	PREMIUM OFF SITE SELECTIONS PACKAGE WITH SELECTION BOOKLET	PRICING FOR PREMIUM IN STUDIO WITH SELECTION BOOKLET	PRICING FOR PREMIUM OFF SITE WITH SELECTION BOOKLET
Kitchen	~2 hours in studio + 5 hours admin = 7 hours total.	~8 hours off site + 5 hours admin = 13 hours total.	\$900	\$1600
Bath	~1.5 hours in studio + 3 hours admin = 5 hours total.	~4 hours off site + 3 hours admin = 7 hours total.	\$650	\$900
Whole House	~3.5 hours in studio + 8 hours admin = 12 hours total.	~16 hours off site + 8 hours admin = 24 hours total.	\$1500	\$2900

- *Lighting and appliances are always selected at suppliers' site.*
- *Hourly rate: \$120 (over the time above).*
- *Add \$195 if a site visit is needed ahead of time*
- *Out of Calgary City Limits: add \$50 travel*

Not sure you need a Full Selection Package is right for you?

- Any comprehensive renovation should have a selection booklet. This ensures that everything is organized properly with no missing information.
 - Ask to see samples of a selection booklet if you're not sure.
- Simple renovations May not require a full selection booklet.
 - See the samples on the following page. If a customer believes they could make all their selections without a designer, then they are welcome to do so.
 - Clients will be required to provide all of the pertinent information similar to what is listed in the samples below.

Not sure where to start? Perhaps try our In-home design consultation for the renovation - Only \$195. Then decide what package is right for you.

SELECTION BOOKLET SAMPLE PAGES

Table of Contents

1	Appliances N/A
2	Plumbing
3	Countertop
4	Cabinetry
5	Flooring & Cut Lines N/A
6	Floor Tile
7	Wall Tile
8	Fireplace N/A
9	Stairs & Railing N/A
10	Interior Finishing N/A
11	Bath Hardware
12	Paint & Stain
13	Glass
14	Mirrors N/A
15	Lighting N/A
16	Millwork & Reference Drawing

Section

A
B
C
D
E
F
G
H
I
J
K
L
M
N
O
P

Cabinet & Drawer Style A

Supplier: CDM
Door Style: Existing cabinets to be painted
Material: Existing cabinets to be painted
Paint/Stain Colour: CDM's Perfect White
Install Location/s: Ensuite

Images:



Cabinet & Drawer Style B

Supplier: CDM
Door Style: Shaker
Material: MDF
Paint/Stain Colour: Benjamin Moore Kendall Charcoal HC-166
Install Location/s: Laundry Room

Images:



Main Bath Vanity Sink

Supplier: Pearl
Collection: KASU-SK Undermount
Model No.: GBC1628
Finish: Metro White
Location/s: Main Bathroom

Image:



Laundry Sink

Supplier: Pearl
Collection: HANA - MR GEO Undermount
Model No.: GRRR2418
Finish: Stainless
Location/s: Laundry Room

Image:



Countertop Selection A

Supplier: Granite Guys
Slab Thickness: 3cm
Colour: Baystone BS5016
Install Location/s: Ensuite

Image:



Countertop Selection B

Supplier: Granite Guys
Slab Thickness: 3cm
Colour: Baystone BS1001
Install Location/s: Laundry Room

Image:



Countertop Selection C

Supplier: Granite Guys
Slab Thickness: 3cm
Colour: Silestone
Cemento Spa Polished (Grey)
Install Location/s: Main Bathroom

Image:



Floor Tile A - Laundry Room

Distributor: Ames
Series/ Product No. Form Series
Size: 7" x 8" Hexagon
Colour: Ice - FMIVCHX
Colour: Ivory - FMIVHX
Install: Random Pattern
Thickness: 9mm
Metal Trim: Clear Satin
Grout: 5221 Moonbeam
Location/s: Laundry Room

Image:



Floor Tile B - Ensuite

Distributor: Ames
Series/ Product No. Verona Series DSAW1224M
Size: 12" x 24"
Colour: Ariston White Matte
Install: Brick Lay
Thickness: 9mm
Metal Trim: Clear Satin
Grout: 5093 Warm Gray
Location/s: Ensuite Floor
Shower Bench sides & top

Image:



Floor Tile C - Shower Floor

Distributor: Ames
Series/ Product No. Soho Essentials SOHGMP
Size: 3/4" Penny rounds Matte
Colour: Halo Grey
Install: Straight
Thickness: 6mm
Metal Trim: n/a
Grout: 5093 Warm Gray
Location/s: Shower Floor

Image:



HOURLY DESIGN SUPPORT PACKAGE

For the client that can do most of the legwork but needs a little support pulling it all together.

WHAT IS INCLUDED:

- During the site visit, the client will present the selections they have already made and other samples gathered. Our designer will support the design process by offering design-based recommendations for these preselected products and suggesting complementary paint colors. After the visit, we will send an email summarizing all the recommended selections.
- The consultation can take place in the design studio or in the client's home.

DESIGNER RESPONSIBILITY:

- The designer will arrive with:
 - Benjamin Moore Paint Fan Kit
 - Grout colour samples
 - Schluter colour samples
 - Fixture finish samples
 - Promotional and popular handle samples
 - Prefinished door samples (if applicable)
- The designer will take direction from the client and provide support on what is requested on an hourly basis.
 - The designer will take notes and list the selections in a summary email after the consultation.

CLIENT RESPONSIBILITY:

- The client will need to understand what selections need to be made and gather samples so the designer can offer design-based recommendations

PACKAGE	PRICE Billed in 30-min increments	COST FOR DESIGNER TRAVEL	CONSULT OUT OF CALGARY CITY LIMITS
In Studio	\$195/hour Typically only 1 hour required	\$195 flat rate if a pre-site visit is needed to assess the site before studio meeting.	Add \$50 travel if a site visit is required.
In The Home	\$195/hour Typically only 1 hour required	\$100	Add \$50 travel

DOCUMENTATION SUMMARY

Documentation Options:

- Drawings/Renderings (drawing package)
- Furniture Layout (drawing package and selection package)
- Interior selection booklets (selection package)
- Feature sheets (selection package)

FEATURE SHEET SAMPLE DOCUMENT (SELECTION BOOKLET):



1. Flooring 2. Cabinet Profile 3. Hardware 4. Backsplash 5. Countertop 6. Kitchen Faucet 7. Kitchen Sink 8. Hood Vent Design
9. Island Light Fixture 10. Dining Rm Light Fixture



CLIENT ENHANCEMENTS

- Furniture selection
 - \$150/hr
- Art consultaion and selection
 - \$150/hr
- Drapery sales and consultation
 - Complementary in studio
 - In home consultation \$150
- Wallpaper
 - Complementary in studio
 - In home consultation \$150
- Home set up
 - Hourly
 - Job specific (to be quoted)
- In-home design consultation for the renovation.
 - Initial consultation. \$195
 - Selection support \$195/hr

CAN DO MORE PAINTING



RENOVATION & DESIGN

NEXT PAGES:

SAMPLE DRAWING PACKAGE IN FULL

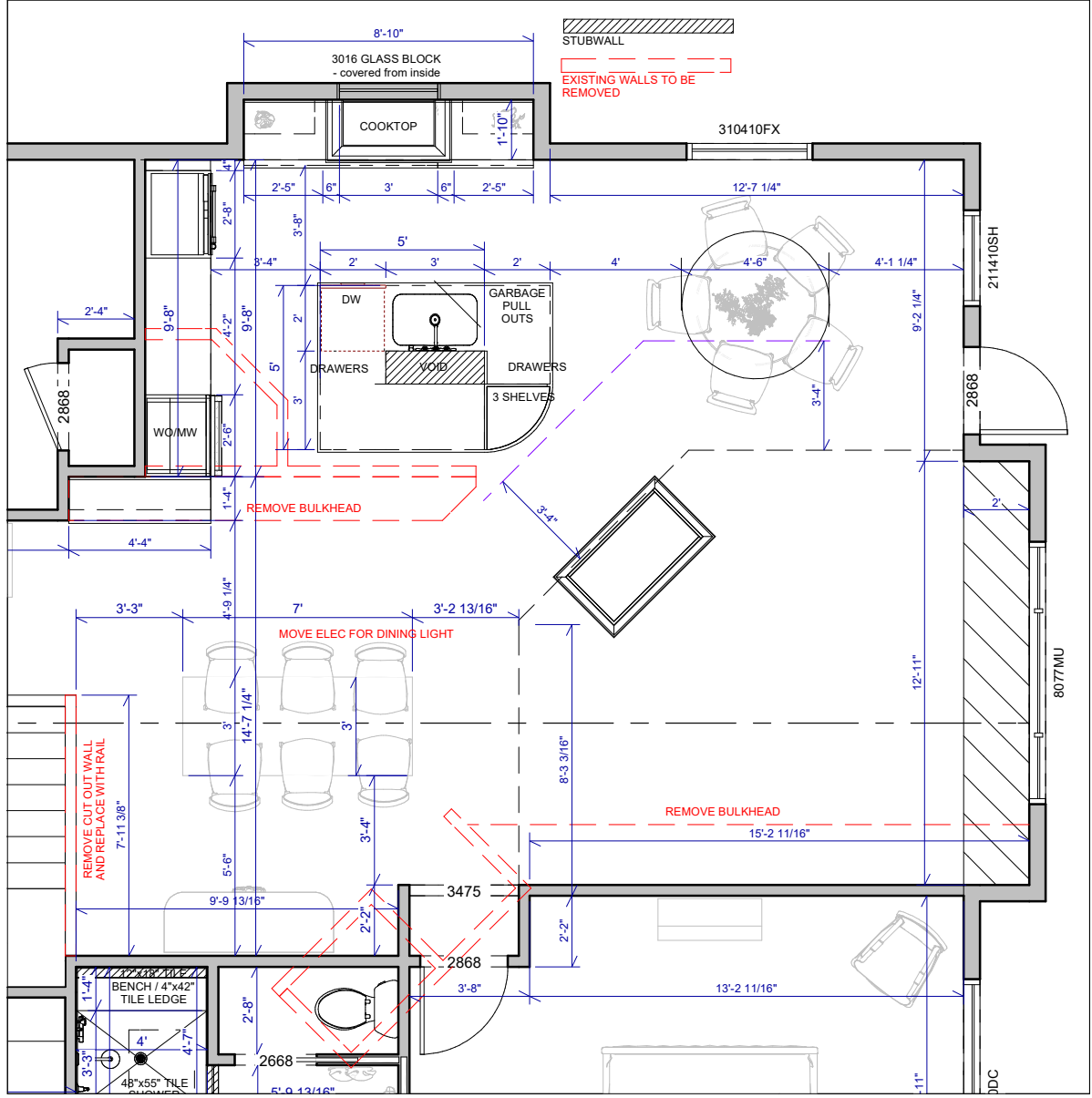

(K) KITCHEN RENOVATION
3/16 in = 1 ft

APPROVED

debutante design

Client Signature

Date



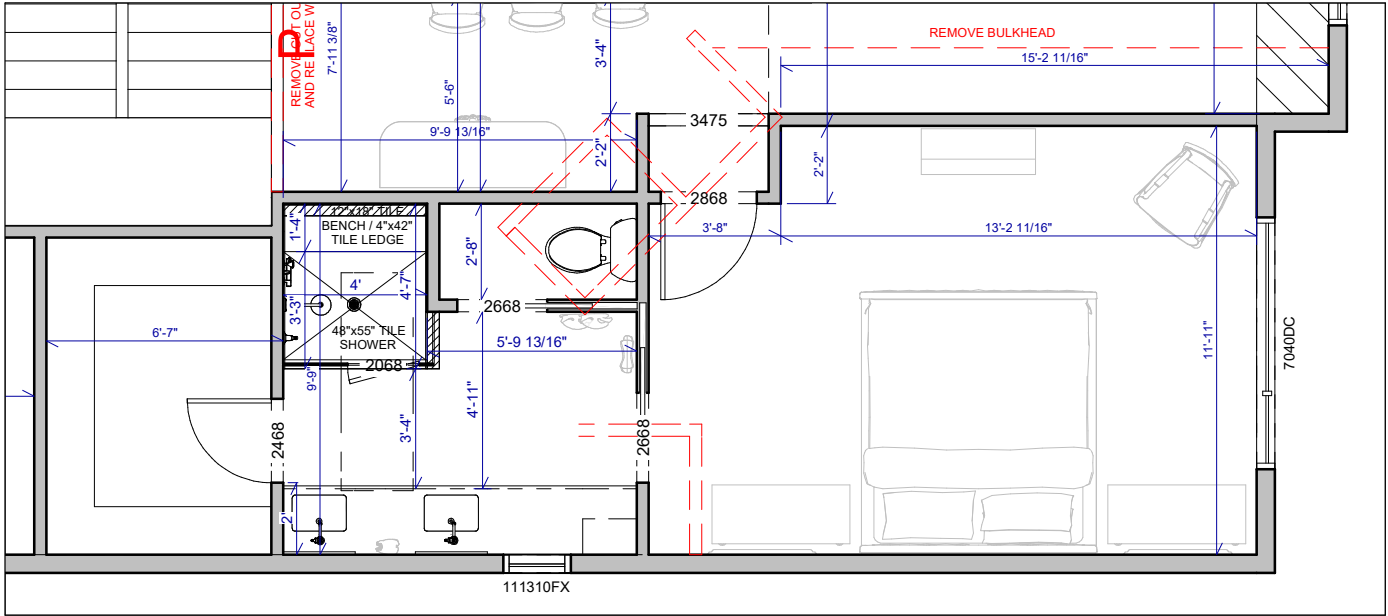

E ENSUITE RENOVATION
3/16 in = 1 ft



APPROVED

debutante design

Client Signature

Date



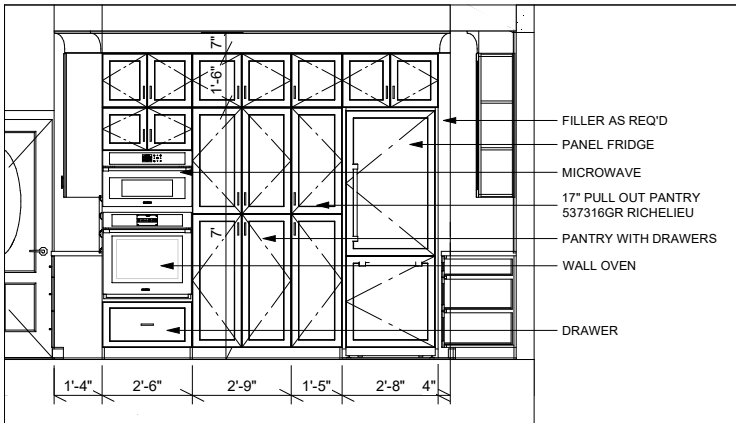

K1 KITCHEN PANTRY WALL
3/16 in = 1 ft

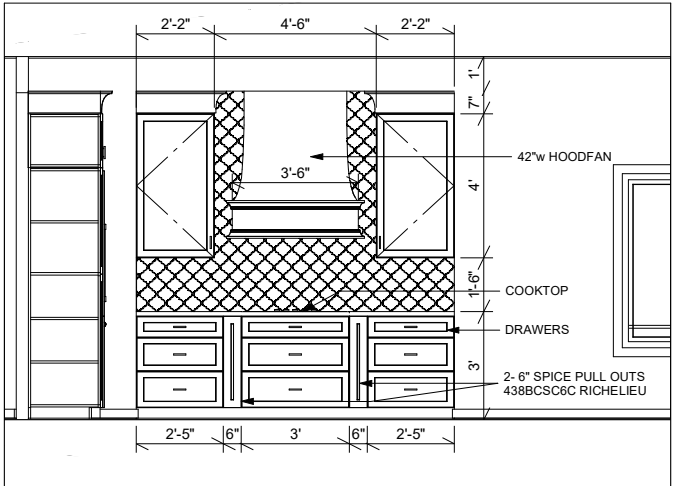

K2 KITCHEN COOKTOP WALL
3/16 in = 1 ft

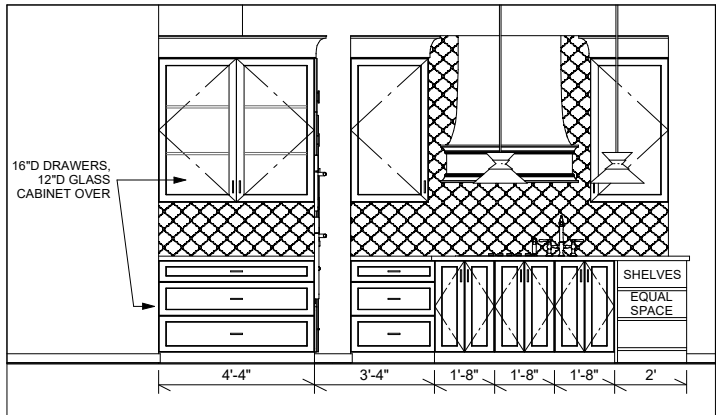

K3 KITCHEN ISLAND AND BUILT IN HUTCH
3/16 in = 1 ft

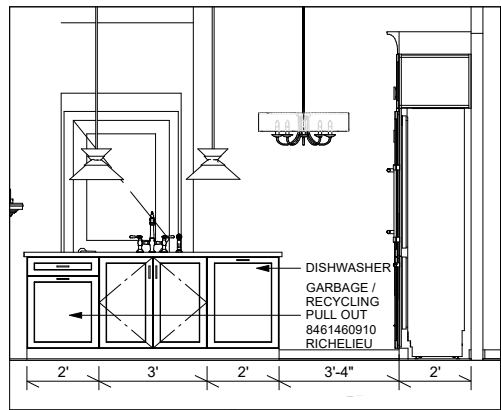

K4 KITCHEN ISLAND
3/16 in = 1 ft

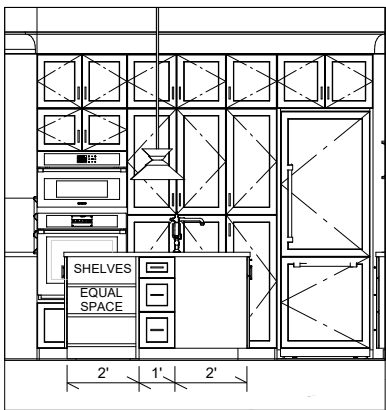

K5 ISLAND LEFT
3/16 in = 1 ft

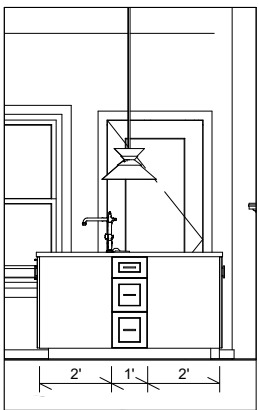

K6 ISLAND RIGHT
3/16 in = 1 ft

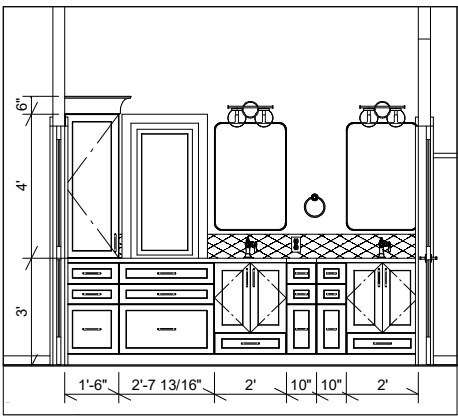

E1 ENSUITE CABINETS
3/16 in = 1 ft

APPROVED

debutante design

Client Signature _____ Date _____



CAN DO MORE PAINTING



RENOVATION & DESIGN

NEXT PAGES:

SAMPLE SELECTION PACKAGE IN FULL



**Fordyce & Cooper Residence
358 Mountain Park Drive SE**

7 May 2024

Selections & Specifications

For Design Reference Use Only

This Booklet Does Not Superceed
Supplier Selections

Table of Contents

Section

1	Appliances	A
2	Plumbing	B
3	Countertop & Wall Quartz	C
4	Cabinetry	D
5	Flooring & Tile	E
6	Wall Tile	F
7	Stairs & Railing	G
8	Bath Hardware	H
9	Paint & Stain	I
10	Glass	J
11	Mirrors	K
12	Lighting	L

Selection & Specification Sheet

3606 Blackfoot Trail SE, Calgary, AB T2G 4E6

Studio: (403) 301-5213



Client: **Fordyce & Cooper Residence**

Date: **7-May-24**

Address: **358 Mountain Park Drive SE**

Prepared By: **CB**

Fordyce & Cooper | *Appliances*

Refrigerator

Supplier:

Manufacturer: **Fulgor Milano**

Model No.: **FM4BM30IFBI**

Colour: **Panel Ready**

Design & Installation Notes:

Image:



Induction Cooktop

Supplier:

Manufacturer: **Bosch**

Model No.: **NIT8660UC**

Colour: **Black**

Design & Installation Notes:

Image:

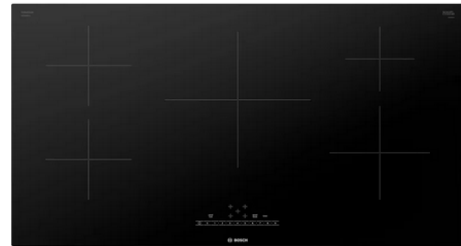

Hoodfan Insert

Supplier:

Manufacturer: **GE**

Model No.: **UVC9360SLSS**

Colour: **Stainless**

Design & Installation Notes:

Image:



FOR DESIGN REFERENCE USE ONLY

Selection & Specification Sheet

3606 Blackfoot Trail SE, Calgary, AB T2G 4E6

Studio: (403) 301-5213



Client: **Fordyce & Cooper Residence**

Date: **7-May-24**

Address: **358 Mountain Park Drive SE**

Prepared By: **CB**

Fordyce & Cooper | Appliances

Built-In Microwave

Supplier:

Manufacturer: Frigidaire Professional

Model No.: PMBD3080AF 30"

Colour: Stainless

Design & Installation Notes:

Image:



Built-In Wall Oven

Supplier:

Manufacturer: Frigidaire Professional

Model No.: PCWS3080AF 30'

Colour: Stainless

Design & Installation Notes:

Image:



Dishwasher

Supplier:

Manufacturer: Bosch

Model No.: SHV78CM3N

Colour: Panel Ready

Design & Installation Notes:

Image:



FOR DESIGN REFERENCE USE ONLY

Selection & Specification Sheet

3606 Blackfoot Trail SE, Calgary, AB T2G 4E6

Studio: (403) 301-5213



Client: **Fordyce & Cooper Residence**

Date: **7-May-24**

Address: **358 Mountain Park Drive SE**

Prepared By: **CB**

Fordyce & Cooper | *Appliances*

Garburator

Image:

Supplier:

Manufacturer:

TBD

Model No.:

Colour:

Design & Installation Notes:

FOR DESIGN REFERENCE USE ONLY

Selection & Specification Sheet

3606 Blackfoot Trail SE, Calgary, AB T2G 4E6

Studio: (403) 301-5213



Client: **Fordyce & Cooper Residence**

Date: **6-May-24**

Address: **358 Mountain Park Drive SE**

Prepared By: **CB**

Fordyce | Plumbing

Kitchen Sink

Supplier: Kohler
Style: Single Bowl Undermount
Collection: Cape Dory 33"
Model No.: K-5864-5U-0
Colour/Finish: White

Image:



Kitchen Faucet

Supplier: Delta
Collection: Cassidy
Model No.: 9197-CZ-PR-DST
Finish: Lumicoat Champagne Bronze

Image:



Toilets

Supplier: *Reuse Existing
Collection:
Model No.:
Colour:

Image:

Vanity Sink

Supplier: *Reuse Existing
Collection:
Model No.:
Finish:

Image:

F O R D E S I G N R E F E R E N C E U S E O N L Y

Selection & Specification Sheet

3606 Blackfoot Trail SE, Calgary, AB T2G 4E6

Studio: (403) 301-5213



Client: **Fordyce & Cooper Residence**

Date: **6-May-24**

Address: **358 Mountain Park Drive SE**

Prepared By: **CB**

Fordyce | Plumbing

Vanity Faucet

Supplier: Delta
Collection: Cassidy
Style: 8" Widespread w/ Pulldown
Model No.: 3597-CZPD-DST
Finish: Champagne Bronze

Image:



Ensuite Showering Components

Supplier: Delta
Collection: Cassidy
Shower Head: 52488-CZ-PR
Shower Arm: 156" RP46870-CZ
Slide Hand Shower: 57014-CZ
Valve Trim (2): T17T097-CZ
Drain: DT062412-CZ
Finish: Champagne Bronze

Design & Installation Notes:

*Layout as per Image

Images:



F O R D E S I G N R E F E R E N C E U S E O N L Y

Selection & Specification Sheet

3606 Blackfoot Trail SE, Calgary, AB T2G 4E6

Studio: (403) 301-5213



Client: **Fordyce & Cooper Residence**

Date: **3-May-24**

Address: **358 Mountain Park Drive SE**

Prepared By: **CB**

Fordyce & Cooper | *Countertop & Wall Quartz*

Countertop Selection A

Supplier: Baystone Quartz
Slab Thickness: 3cm
Code: BS5016
Colour: Alaska Pallas
Edge: Eased
Location/s: Ensuite Vanity

Image:



Backsplash:

Slab Thickness: 3cm
Height: 6"h
Install Location/s: Vanity Splash
*Match Veining

Countertop Selection B

Supplier: Baystone Quartz
Slab Thickness: 3cm
Code: BS6001
Colour: Oro Pacific
Edge: Eased
Location/s: Kitchen

Image:

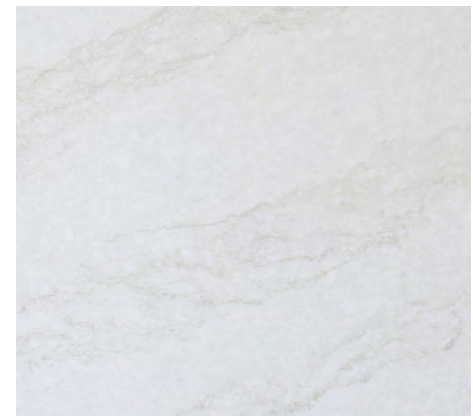

Backsplash:

Slab Thickness: n/a
Height:
Install Location/s:

FOR DESIGN REFERENCE USE ONLY

Selection & Specification Sheet

3606 Blackfoot Trail SE, Calgary, AB T2G 4E6

Studio: (403) 301-5213



Client: **Fordyce & Cooper Residence**

Date: **6-May-24**

Address: **358 Mountain Park Drive SE**

Prepared By: **CB**

Fordyce & Cooper | *Cabinetry*

Cabinet & Drawer Style A

Images:

Supplier:

Door Style: Shaker

Material: MDF

Paint/Stain Colour: Chantilly Lace

Install Location/s: Kitchen Perimeter



Cabinet & Drawer Style B

Images:

Supplier:

Door Style: Shaker

Material: MDF

Paint/Stain Colour: **TBD on Site - Dark Tone**

Install Location/s: Kitchen Island

FOR DESIGN REFERENCE USE ONLY

Selection & Specification Sheet

3606 Blackfoot Trail SE, Calgary, AB T2G 4E6

Studio: (403) 301-5213



Client: **Fordyce & Cooper Residence**

Date: **6-May-24**

Address: **358 Mountain Park Drive SE**

Prepared By: **CB**

Fordyce & Cooper | *Cabinetry*

Cabinet & Drawer Style C

Images:

Supplier:

Door Style: Shaker

Material: MDF

Paint/Stain Colour: Ebony

Install Location/s: Ensuite Vanity



Handles

Images:

Supplier: Amerock

Product Code: BP55344CZ

Size: 110mm Overall

Finish Colour: Champagne Bronze

Install Location/s: Kitchen



Knobs

Images:

Supplier: Amerock

Product Code: BP36629CZ

Size: 44mm

Finish Colour: Champagne Bronze

Install Location/s: Kitchen
Ensuite Vanity



FOR DESIGN REFERENCE USE ONLY

Selection & Specification Sheet

3606 Blackfoot Trail SE, Calgary, AB T2G 4E6

Studio: (403) 301-5213



Client: **Fordyce & Cooper Residence**

Date: **6-May-24**

Address: **358 Mountain Park Drive SE**

Prepared By: **CB**

Fordyce & Cooper | *Cabinetry*

Handles

Supplier: Marathon
Product Code: A36656CBBZ
Size: 200mm Overall
Finish Colour: Clear/Golden Champagne
Install Location/s: Ensuite Vanity

Images:



FOR DESIGN REFERENCE USE ONLY

Selection & Specification Sheet

3606 Blackfoot Trail SE, Calgary, AB T2G 4E6

Studio: (403) 301-5213



Client: **Fordyce & Cooper Residence**

Date: **3-May-24**

Address: **358 Mountain Park Drive SE**

Prepared By: **CB**

Fordyce & Cooper | *Flooring & Tile*

Floor Tile A - Ensuite

Distributor: Olympia
Series/ Product No. Crystal Stone
Size: 24x24
Colour: White
Install: Straight
Thickness:
Metal Trim:
Grout: Custom 642 Ash
Heated Floor:

Image:



Floor Tile B - Ensuite Shower Floor

Distributor: Tierra Sol
Series/ Product No. Velvet Glass
Size: Mini Diamond 0.5"x0.5"
Colour: Staturio
Install:
Thickness:
Metal Trim: n/a
Grout: Custom 640 Arctic White

Image:

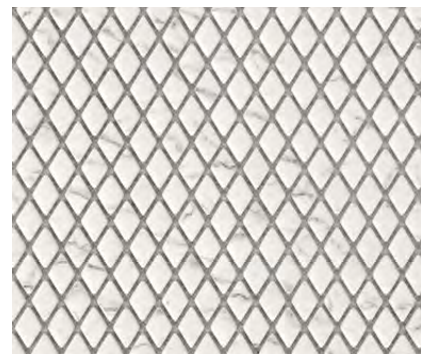

Carpet

Distributor:
Collection:
Colour:
Style:
Underlay:
Location/s: Stairs to Basement

Image:

FOR DESIGN REFERENCE USE ONLY

Selection & Specification Sheet

3606 Blackfoot Trail SE, Calgary, AB T2G 4E6

Studio: (403) 301-5213



Client: **Fordyce & Cooper Residence**

Date: **6-May-24**

Address: **358 Mountain Park Drive SE**

Prepared By: **CB**

Fordyce & Cooper | *Wall Tiles*

Wall Tile A - Kitchen Backsplash

Distributor: Saltillo
Series/ Product No. Porcelain Soho Scallop Glossy
Size:
Colour: Vintage Grey
Install: Vertical
Metal Trim:
Grout:

Image:



Wall Tile B - Ensuite Shower Back Wall

Distributor: Porcelanosa
Series/ Product No. Antique
Size: 24x24
Colour: Black
Install: Straight
Metal Trim: n/a
Grout: Custom 60 Charcoal

Image:



Wall Tile C - Ensuite Shower Side Walls

Distributor: Olympia
Series/ Product No. Crystal Stone
Size: 24x24
Colour: White
Install: Straight
Metal Trim:
Grout: Custom 642 Ash

Image:



FOR DESIGN REFERENCE USE ONLY

Selection & Specification Sheet

3606 Blackfoot Trail SE, Calgary, AB T2G 4E6

Studio: (403) 301-5213



Client: **Fordyce & Cooper Residence**

Date: **3-May-24**

Address: **358 Mountain Park Drive SE**

Prepared By: **CB**

Fordyce & Cooper | *Stairs & Railing*

Stair Railing Details

Images:

Supplier:

*Existing Railing to Remain

Add Railing along Dining Feature Wall to Match

Newel Post

Remove Ball Top

Finish:

TBD on Site - Dark Tone

Post Cap

n/a

Finish:

Top Rail

Finish:

Spindle

Finish:

Shoe

Finish:

Wall Bracket

Finish:

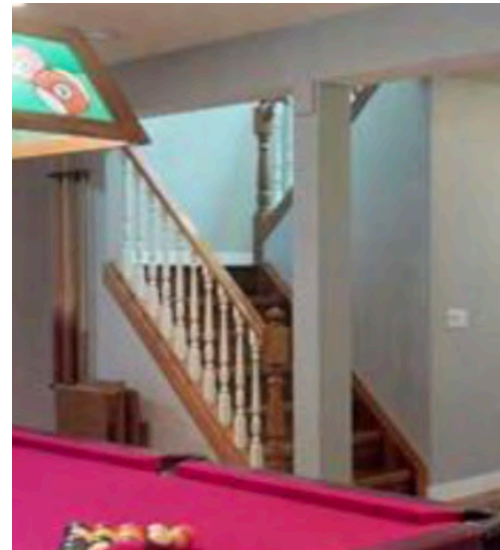

FOR DESIGN REFERENCE USE ONLY

Selection & Specification Sheet

3606 Blackfoot Trail SE, Calgary, AB T2G 4E6

Studio: (403) 301-5213



Client: **Fordyce & Cooper Residence**

Date: **3-May-24**

Address: **358 Mountain Park Drive SE**

Prepared By: **CB**

Fordyce & Cooper | *Bath Hardware*

Paper

Fixture Name: Amerock Glacio
Model No.: BH36061CBBZ
Color/Finish: Clear/Golden Champagne
Install Location/s: Refer to Location Diagrams

Image:



8" Hand Towel Bar

Fixture Name: Amerock Glacio
Model No.: BH36065CBBZ
Color/Finish: Clear/Golden Champagne
Install Location/s: Refer to Location Diagrams

Image:



Hook

Fixture Name: Amerock Glacio
Model No.: BH36060CBBZ
Color/Finish: Clear/Golden Champagne
Install Location/s: Refer to Location Diagrams

Image:



FOR DESIGN REFERENCE USE ONLY

Selection & Specification Sheet

3606 Blackfoot Trail SE, Calgary, AB T2G 4E6

Studio: (403) 301-5213



Client: **Fordyce & Cooper Residence**

Date: **6-May-24**

Address: **358 Mountain Park Drive SE**

Prepared By: **CB**

Fordyce & Cooper | *Paint & Stain*

Interior Wall Paint	Colour:
Paint Name: TBD on Site	
Supplier:	
Finish:	
Interior Finishing Lacquer	Colour:
Paint Name: TBD on Site	
Supplier:	
Finish:	
Interior Door Lacquer	Colour:
Paint Name: TBD on Site	
Supplier:	
Finish:	
Fireplace Mantle	Colour:
Material:	
Paint / Stain: TBD on Site - Dark Tone	
Location/s:	
Primary Bedroom Accent Paint	Colour:
Paint Name: TBD on Site - Dark Tone	
Supplier:	
Finish:	
Front Door - Interior Side	Colour:
Paint Name: TBD on Site - Dark Tone	
Supplier:	
Finish:	

FOR DESIGN REFERENCE USE ONLY

Selection & Specification Sheet

3606 Blackfoot Trail SE, Calgary, AB T2G 4E6

Studio: (403) 301-5213



Client: **Fordyce & Cooper Residence**

Date: **3-May-24**

Address: **358 Mountain Park Drive SE**

Prepared By: **CB**

Fordyce & Cooper | *Glass*

Ensuite Shower

Supplier:

Description: 10mm Tempered, Clear

Handle In: 12" Mitered

Handle Out: 12" Mitered

Finish: Black

Design & Installation Notes:

*Layout as per Plans

Image:

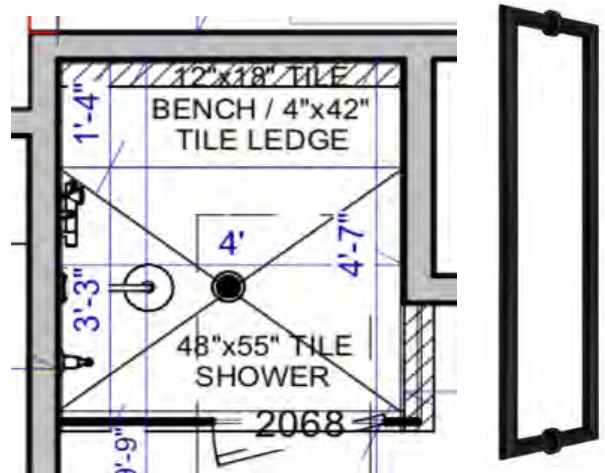

FOR DESIGN REFERENCE USE ONLY

Selection & Specification Sheet

3606 Blackfoot Trail SE, Calgary, AB T2G 4E6

Studio: (403) 301-5213



Client: **Fordyce & Cooper Residence**

Date: **3-May-24**

Address: **358 Mountain Park Drive SE**

Prepared By: **CB**

Fordyce & Cooper | *Mirrors*

Ensuite Vanity Mirrors

Image: (Not to Scale)

Supplier:

Size: TBD

Trim/Edge: 2" Ebony

Light Cutouts: Yes



FOR DESIGN REFERENCE USE ONLY

CAN DO MORE PAINTING



RENOVATION & DESIGN

NEXT PAGE:

**ORIGINAL PICTURES SHOWING THE
STARTING POINT BEFORE DESIGN.**





NEXT PAGE:
THE ANATOMY OF A RENOVATION

THE ANATOMY OF A RENOVATION

NAVIGATE THE RENOVATION PROCESS WITH EASE USING OUR STEP-BY-STEP SIMPLIFIED APPROACH. THE FLOW CHART DEMONSTRATES THE KEY STAGES INVOLVED IN TRANSFORMING YOUR SPACE, FROM CONCEPT TO COMPLETION

